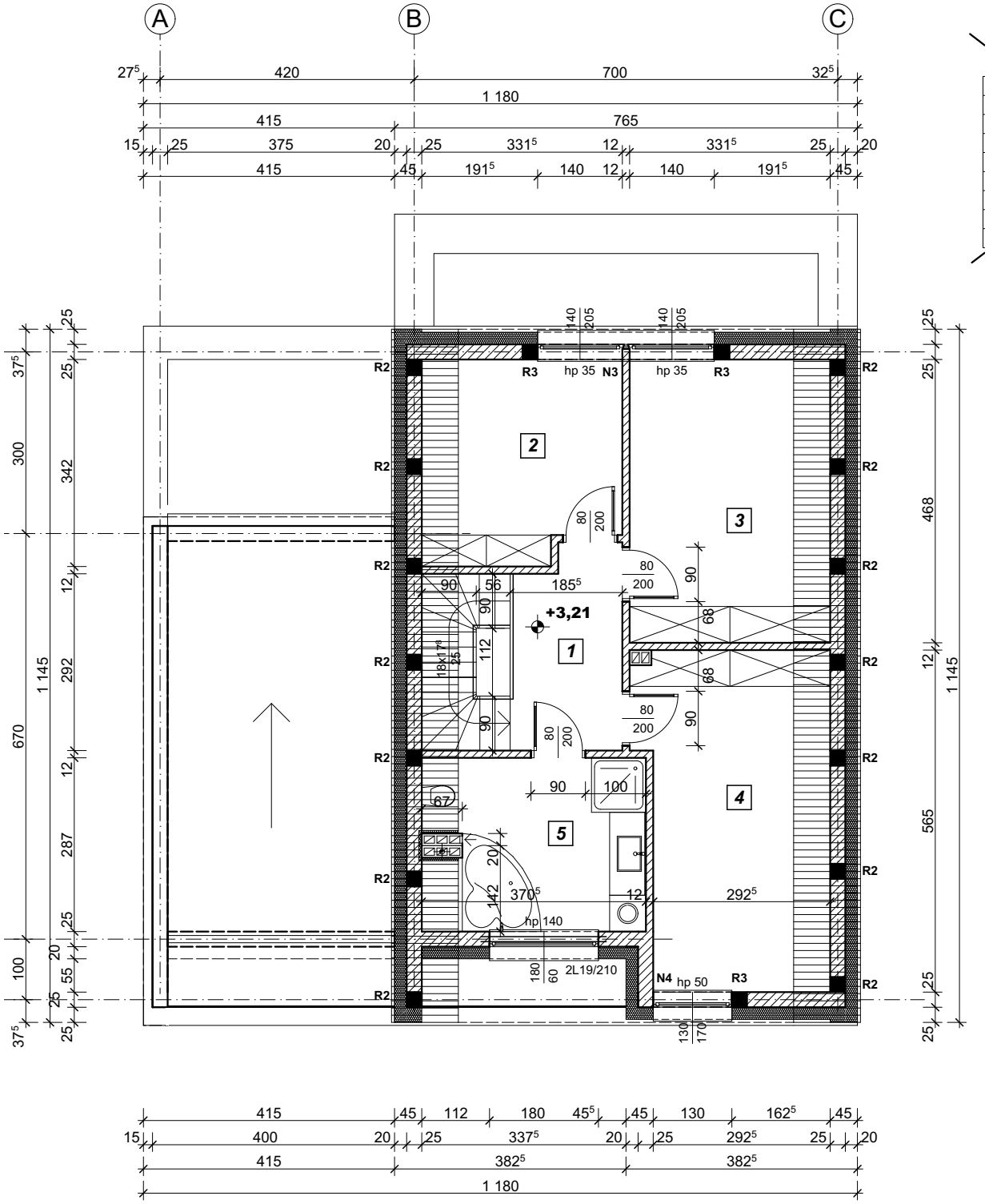
A
B
C
27⁵
420
700
32⁵
1 180
415
765
15
25
375
20
25
331⁵
12
331⁵
25
20
415
45
191⁵
140
12
140
191⁵
45
R2
R3
hp 35
N3
hp 35
R3
2
3
1
4
5
+3,21
185⁵
90
56
112
18x17⁸
25
68
68
100
67
20
142
370⁵
12
292⁵
hp 140
2L19/210
N4
hp 50
R3
37⁵
300
342
12
292
12
287
25
20
55
25
100
37⁵
670
1 145
468
12
565
1 145
415
45
112
180
45⁵
45
130
162⁵
45
15
400
20
25
337⁵
20
25
292⁵
25
20
415
382⁵
382⁵
1 180